



Single sided ID CARD PRINTER

SMART-30S



300dpi Edge-to-Edge Single Sided Printing

Transparent Card with MS

Removable Stacker

Installable encoders

Compact Size

SMART-30S is Value for Everyone!

SMART-30S printer produces full-color or monochrome cards in moment and it is ideal solution to print ID cards on demand or in volume.



FEATURES

- Color & Mono Single Side Printing
- Print Speed: Max. 23 sec./card (YMCKO)
- 300dpi with Edge-to-Edge Printing
- LED Button for Front Operation
- Low Cost Security with UV Printing
- Installable Encoders: MS, Contact & Contactless, SIM
- Upgradable Modules: Flipper & Ethernet

Requires single-sided printing of ID cards:

- Employee ID card
- Student ID
- Payment card
- Health card
- Leisure resort pass card
- Identification card
- Transport pass card
- Loyalty card
- Event card



ISSUANCE

SMART Applications ensure proper card issuance and data management with SMART series printers at no extra cost.

- SMART Design
- Design and Print (Images, Photos, Texts, etc.)
 - 1D & 2D Barcode printing
 - Auto portrait (Auto face detection & adjustment of size & position)

- SMART DB
- Convenient issuance of cards and data management
 - Supports ODBC (Open Database Connectivity)
 - Magnetic stripe (MS), contact & contactless smart card encoding by using plug-in program



SECURITY

SMART series provides effective security features for access control and data encryption.

- SMART series has a password verification function to provide administrator and user authentications.
- SMART series can set a specific authorized PC for encoding and printing cards.
- SMART series can encrypt data transmitted on USB and can support SSL (Secure Socket Layer) protocol on ethernet communications.



NETWORKING

SMART series can utilize the network printer server for encoding and printing cards.

- SMART Ethernet module can not only print cards but also encode MS, contact and contactless smart card through the network.
- SMART Ethernet module has OCP (Open Card Print) protocol which can encode and print cards by using commands on multiple platforms without installing the printer driver.
- Available encoding the contact & contactless smart card by Ethernet.

Specifications

PRINTING

- Print Type Dye-Sublimation
- Print Area Edge to Edge
- Resolution 300dpi
- Dual Sided Printing Option (with Flipper)

CARD

- Card Feeding Automatic
- Card Size ISO CR80 (54mm x 86mm / 2.12" x 3.38")
- Card Thickness 0.38mm (15mil), 0.76mm (30mil)
- Card Type PVC, PET, Composite PVC

PRINT SPEED

- Monochrome 5 sec./card (720 cards/hour)
- YMCKO Max. 23 sec./card (156 cards/hour)

CAPACITY

- Input Hopper 80 cards
- Output Hopper 25 cards

SYSTEM

- Memory 64MB RAM
- Control Panel 1 LED Button
- Supported Platforms Microsoft Windows 2000/ 2003/ XP/ Vista/ 7/ 8/ 10, Mac OS, Linux
- Communication USB, Ethernet (Option)
- Power Supply Free Voltage (AC100/ 200V, 50-60Hz)
- Power Consumption 48
- Temperature/Humidity 15~35°C / 35~70%

DIMENSIONS

- Millimeter (WxLxH) 172 x 377 x 190
- Inch (WxLxH) 6.8 x 14.8 x 7.5

WEIGHT

- Kg/lbs 3.4 / 7.5

ENCODING OPTIONS

- Magnetic ISO7811 (Track I, II, III Read/ Write, HiCo/ LoCo), JIS II
- Contact ISO 7816 (ID-1)
- Contactless MIFARE, ISO 14443 (Type A/ B), ISO 15693, DESFIRE, iCLASS

CERTIFICATIONS



Consumables

COLOR RIBBONS

YMCKO	YMCFKO	HYMCKO
Full Color Ribbon with Resin Black & Overlay	Full Color Ribbon with UV Panel, Resin Black and Overlay	Half Panel Size Color Ribbon with Resin Black and Overlay
		
250 Cards/Roll	200 Cards/Roll	350 Cards/Roll

MONO RIBBONS

KO	K	W	B	R	MG	MS	SO
Black with Overlay	Black	White	Blue	Red	Metallic Gold	Metallic Silver	Scratch-Off
							
600 Cards/Roll	1200 Cards/Roll	1200 Cards/Roll	1200 Cards/Roll	1200 Cards/Roll	1200 Cards/Roll	1200 Cards/Roll	1200 Cards/Roll



smart Series

manufactured by IDP Corporation, is a highly engineered dye-sublimation ID Card printer which provides you with maximum efficiency for production of plastic cards in commercial and government applications.

SMART series is designed to support a flexible user environment, which makes it easy to choose the correct printer and save money. You can easily add a flipper or laminator, for dual sided printing or laminating, and various encoders such as magnetic stripe, contact and contactless. The enhanced FINE™ Imaging Technology of the SMART series enables you to print high quality images. The SMART series will be a perfect choice for ID, Membership, Access control, Government ID, Healthcare and Banking cards.

IDP Corporation has begun a new era in ID Card printers. Please come and experience the flexibility and quality of the SMART series.

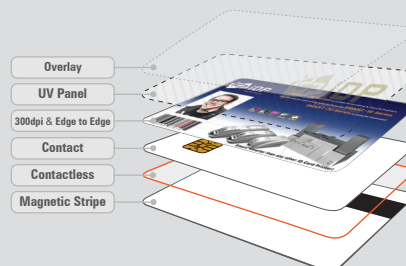

Specifications and availability may change without notice.



IDP Corp., Ltd.

- OFFICE : Room 601, 50, Digital-ro 33-gil, Guro-gu, Seoul, 08377, Korea
- TEL : +82-2-6099-3700 • FAX : +82-2-6099-3717
- E-mail : sales@idp-corp.com

IDP Americas, Inc.

- OFFICE : 200 Circuit Drive, North Kingstown, RI 02852
- TEL : +1-401-400-7111 • FAX : +1-401-667-7445
- E-mail : sales.na@idpnorthamerica.com